

**RIBA #** Chartered Practitioner

**Green REGISTER**

**dh**

© Crown Copyright 2014. All Rights Reserved. Ordnance Survey Licence No. 100019134. Ordnance Survey is the trading name of Ordnance Survey Limited. Ordnance Survey is a registered trademark of Ordnance Survey Limited. Ordnance Survey is a registered trademark of Ordnance Survey Limited.

**REVISIONS**

| No. | Description                | Date     |
|-----|----------------------------|----------|
| 1   | Issue for RIBA             | 10/10/14 |
| 2   | Issue for Planning         | 10/10/14 |
| 3   | Issue for Building Control | 10/10/14 |
| 4   | Issue for Construction     | 10/10/14 |
| 5   | Issue for Completion       | 10/10/14 |

**PKA ARCHITECTS**

PKA ARCHITECTS  
100-102, The Quadrant, Brighton, BN1 1QD

**Level PC**  
100-102, The Quadrant, Brighton, BN1 1QD

**Issue 10/10/14**

**Issue 10/10/14**

**Issue 10/10/14**

PRELIMINARY DRAWING

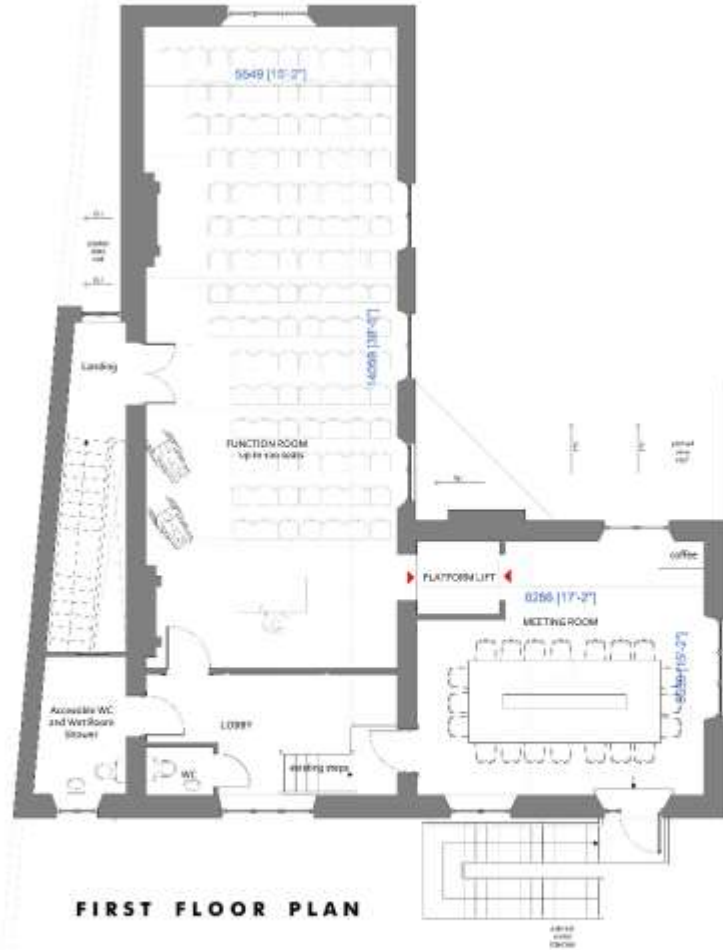

PRELIMINARY DRAWING

**RIBA #** Chartered Practitioner

**Green REGISTERED**

**dh**

© 2019 PPKA Architects Ltd. All Rights Reserved. This drawing is the property of PPKA Architects Ltd. No part of this drawing may be reproduced without the prior written consent of PPKA Architects Ltd.

| NO. | DATE | REVISIONS |
|-----|------|-----------|
|     |      |           |
|     |      |           |
|     |      |           |

Scale: 1:50

**PPKA ARCHITECTS**

PPKA ARCHITECTS LIMITED  
100-102, Market Street, South Shields, Tyne and Wear, NE33 1JG  
Tel: 0191 277 5555

Project: 1470 - St James - preliminary

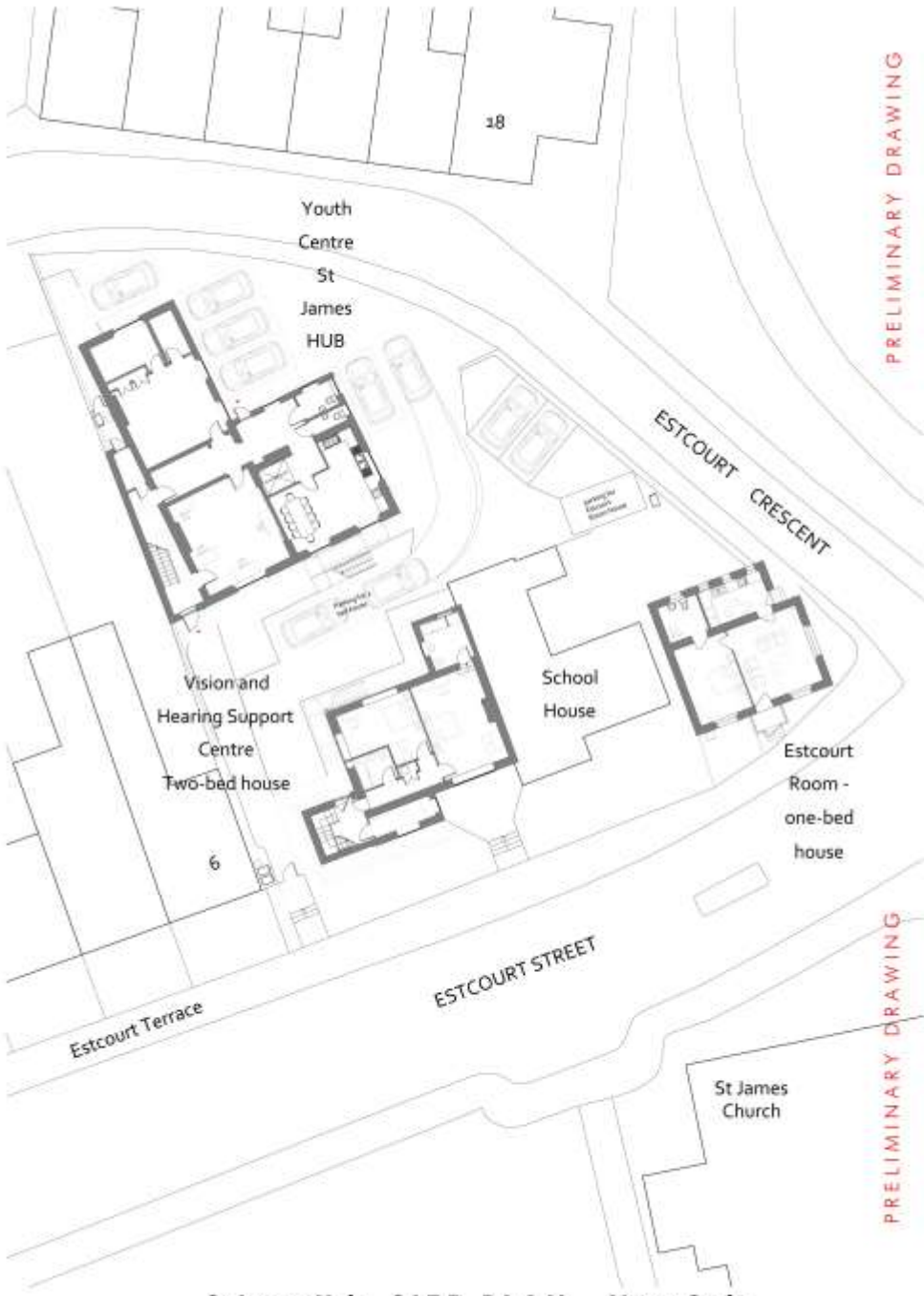

PRELIMINARY DRAWING

PRELIMINARY DRAWING

**St James Hub SITE PLAN Not to Scale**